SPEED ZINE

ISSUE #9

50¢

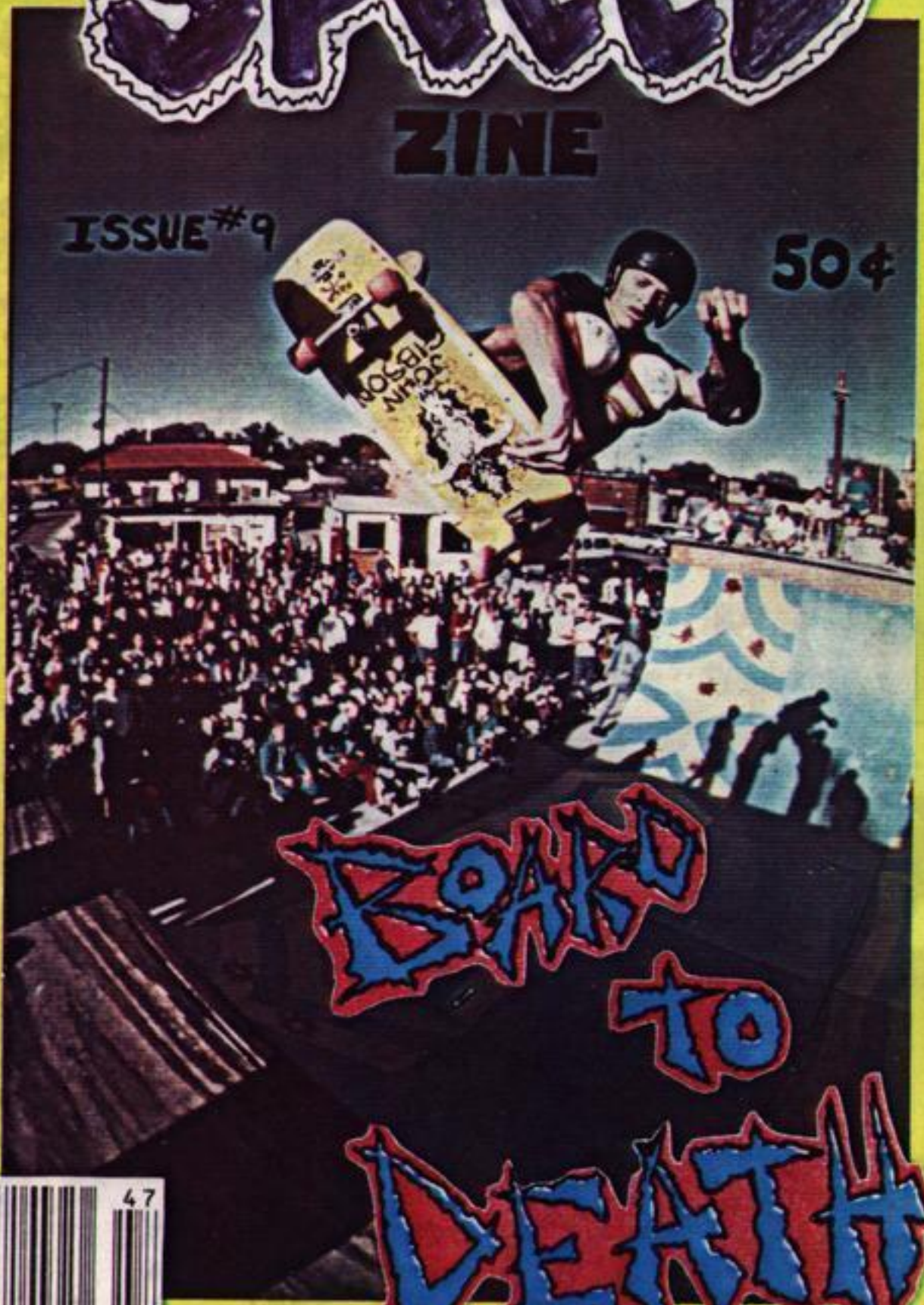

BOARD TO DEATH

47
710495

Yeah, I ride 'em

Photo By GRANT BRITIAN

GAVIN O'BRIEN
OF THE ACTION

INDEPENDENT TRUCK COMPANY

P.O. Box 1127
CAPITOLA, CA
95010

SPEEED ZINE #9

COVER SHOT:
JOHN "TEX" GIBSON
Showing He Can SKATE RAMPS BETTER THAN Most!
PHOTO By GRANT BRITIAN

INGREDIENTS

- COOL AD'S
- GOSSIP-N-SHIT
- RAG LISTINGS
- TRICK TIPS
- CENTER FOID - TONY HAW
- JAPAN
- RECORD REVIEWS
- WHO'S WARM
- ZINE OF DA MONTH
- AND LOTS MORE....

EDITOR & ART DIRECTOR — STEVE CABALLERO
CONTRIBUTING WRITER — BILLY MIDOL
CONTRIBUTING PHOTOGRAPHERS — GRANT BRITAIN
PAUL SCHMITT, KEVIN THATCHER, Fred Keyes.

NOTE * All BACK ISSUES ARE **SOID OUT** So DON'T BOTHER ASKING FOR ANY! ALSO THERE IS NO SUBSCRIPTION, SO SEND FOR ONE ISSUE AT A TIME. AND IF you Have any CARTOONS feel free TO SEND Them I might PRINT IT. If you Have Rad PHOTOS SEND them TOO! If you'd Like TO SEE more of things Tell me, Like Pictures, Reviews, Interviews, TRICK TIPS, and other stuff.

thanx alot, Steve Caballero

PLACEBO RECORDS

NEW
J.F.A.
mad garden e.p.

MAD GARDEN 12" EP... $4.50 ppd.

distributed by: rough trade, jem, important,
dutch east india,
systematic, greenworld, toxic shock

PLACEBO RECORDS
P.O. BOX 23316
Phoenix, AZ 85063
(602) 245-0467

PHOENIX CATALOGUE

1984 JFA lp 6.00
1984 ZANY GUYS "Party Hits Vo.II" 3.00
1984 SUN CITY GIRLS DEBUT lp 6.00
1984 MIGHTY SPHINCTER DEBUT ep..... 3.00
1984 PHOENIX COMPILATION ("This is Phoenix not the Circle Jerks") 6.00
1983 CONFLICT ("Last Hour") 5.50
1983 JFA ("Valley of the Yakes") 6.00
1982 AMUCK COMPILATION LP (JFA, Soylent Green, Sun City Girls, Maureen Tucker and more) 17 songs 6.00
1981 JFA "Blatant Localism" ep 2.50
1980 FEEDERS "Jesus" ep 2.50
1979 BRAINS 45 2 songs 2.50
all selections postage paid.

T-SHIRTS/POSTERS

JFA 1983 Out of School Tour (Picture of Reagan w/target on Head) ... 7.00
MADISON SQUARE GARDEN SHIRT (Drawing of Stage/Ring) 7.00
1984 JFA Tour T-Shirt 7.00
1985 JFA Skate Tour T-Shirt 7.00
1984 Zany Guys T-Shirt 7.00
1984 Mighty Sphincter T-Shirt 7.00
JFA Poster 84 Tour 2.50
NOTES FROM THE UNDERGROUND MAG #3, #4 ..... 1.00 ea.

STICKERS
1984 ZANY GUYS
1984 MIGHTY SPHINCTER 4" x 4"
1984 SUN CITY GIRLS 2 for $1.00
1981 JFA
1984 JFA

ADD $1.50 FOR OVERSEAS ORDERS

JFA

GOSSIP 'N SHIT

RoB ROSKOPP DOES IN FACT Really RIDE FOR GULLWING TRUCKS. CHRISTIAN HOSOI QUIT AIVA TO make His own COMPANY. CHRistian is also getting an Interview in THRASHER. THE New SKATE FATE Has a COLOR ZEROX COVER. CIAUS GRABKE from GERmany Now RIDES for Powell and INDy. SANTA CRUZ is Coming out with Bullet wHeels. JOHn LUCeRO is Riding FOR madRid these Days. CIRCIE JERKS BROKE UP! THE FACTION is going on another TOUR this SUMMER. The Park, SURF N TURF Never opened again. LA. Band "KILLROY" BROKE up also. TSOL is Coming out with thier own Signature Board. GARRY "SCOTT" DAVIS Has a mohawk. THE CLUB "On BROADWAY" is going too Hold Punk SHOWS AGAIN IN SANFRANCISCO. MR.T Has His own Brand Cereal out now. SCOTT FOSS Has Been SESSIONING AT CAB'S Ramp Lately. JOHN GIBSON Has a New SHape out By ZORIAC. STEVE OLSEN Has a New Band Now. METALLICA Canceled thier SHOW in San JOSE. Powell Peralta Came out with a STREET RAT Bones and is also Coming OUT with a RIPPER Board. ITS The GRapHic were the SKULL is Rippling threw the paper. BLAST (A Band from Santa CRUZ), might get signed By alternative Records and put OUT a RECORD. THERE'S Going to Be a PROfessionAL SKATE CONTEST in V.A. Beach, VA. Sometime in the FUTURE when the weather gets Better, well that's All for this issue.

U.S. RAGS
PRICE ONE STAMP

Street Grinder
328 Main St.
Lykens, PA 17048

Slam Mag
1210 Abbott Ave.
Campbell, CA 95008

Spunk
127 Rehoboth Ave.
Rehoboth, DE 19971

Edge Out
5701 South County
Line Rd.
Windsor, CO 80550

Board Youth
87-168 Mamoalii Pl.
Makaha, HI 96792

Roll In
6616 N. Lost
Dutchman
Scottsdale, AZ 85253

Skate Brigade
886 Serpentine Way
Sandy, UT 84070

Rip Skate Mag
6898 Shearwater Dr.
San Jose, CA 95120

Skate Environment
10239 Melojo Ln.
San Diego, CA 92124

Skate Rat
8645 South Mount Dr.
Alpharetta, GA 30201

Attempted Control
230 Tarpon Bay Rd.
Myrtle Beach, SC 29577

No Limits
3791 Wellington Sq.
San Jose, CA 95136

Body Slam
354 Highland St.
S. Hamilton, MA 01982

Skate Scene
1435 Walnut Grove Ave.
San Jose, CA 95126

Ragged Edge
1202 Witchduck Bay Ct.
Virginia Beach, VA 23455

EDO Skate Mag
7913 Richfield Rd.
Springfield, VA 22153

Skate Madness
17046 Euclid
Allen Park, MI 48101

Local Chaos
104 Valley Dr.
Ypsilanti, MI 48197

Skater of Fortune
6965 Maiden Lane
San Jose, CA 95120

Skate Aggression
728 Vernon Way
Burlingame, CA 94010

V B Thrash
4205 Mill Stream Ct.
Virginia Beach, VA 23452

S.O.B. (Skaters on Board)
17825 Daves Ave.
Monte Sereno, CA 95030

Rad Cat
6117 Briarwood Dr.
Raleigh, NC 27603

Fun Stuff
8391 Squires Ln.
Warren, OH 44484

Skate Threat
566 Northlawn Ct.
Lancaster, PA 17603

I Be Somplin
2515 Woodlands
Oceanside, CA 92051

Gregg Sunwalt
6898 Shearwater
San Jose, CA 95120

Skate Fate
P.O. Box 6
Cardiff, CA 92007

United Skates of America
201 Jones Circle
Columbus, MS 39701

Skate Session
15543 Brooks Rd.
Grass Valley, CA 95945

PRICE ONE STAMP & 25¢

Dirthead Rad
800 Lighthouse Ave.
Monterey, CA 93940

Swank Zine
630 Nardo
Solana Beach, CA 92075

Interspace
11660 Landing Pl.
North Palm Beach, FL 33408

PRICE ONE STAMP & 50¢

Vertical
14525 N. 79th St.
Scottsdale, AZ 85253

Skab
2802 Mt. Airy Ct.
Woodbridge, VA 22192

Speeed Zine
3184 Haga Dr.
San Jose, CA 95111

Social Contortion
6914 E. 49th St.
Indianapolis, IN 46226

PRICE ONE DOLLAR

Kamikaze Skate
Mag
5036 Regina Lane
Virginia Beach, VA 23456

Stop Skate Harassment
6756 N. Lafayette
Fresno, CA 93711

TRICK TIP #2

FRONTSIDE EDGERS

By michael mcGILL

STEP 1 - ASK YOURSELF IF YOU WANT TO SKATE ANYMORE TODAY. Before you ATTEMP this TRICK. (IF you LIKE GETTING HIPPECS PROCEED TO STEP #2.)

STEP 2 - GO UP AS you would do a Regular FRONTSIDE GRIND, BUT GET ON THE VERY EDGE OF your WHEEL.

simple HUH?

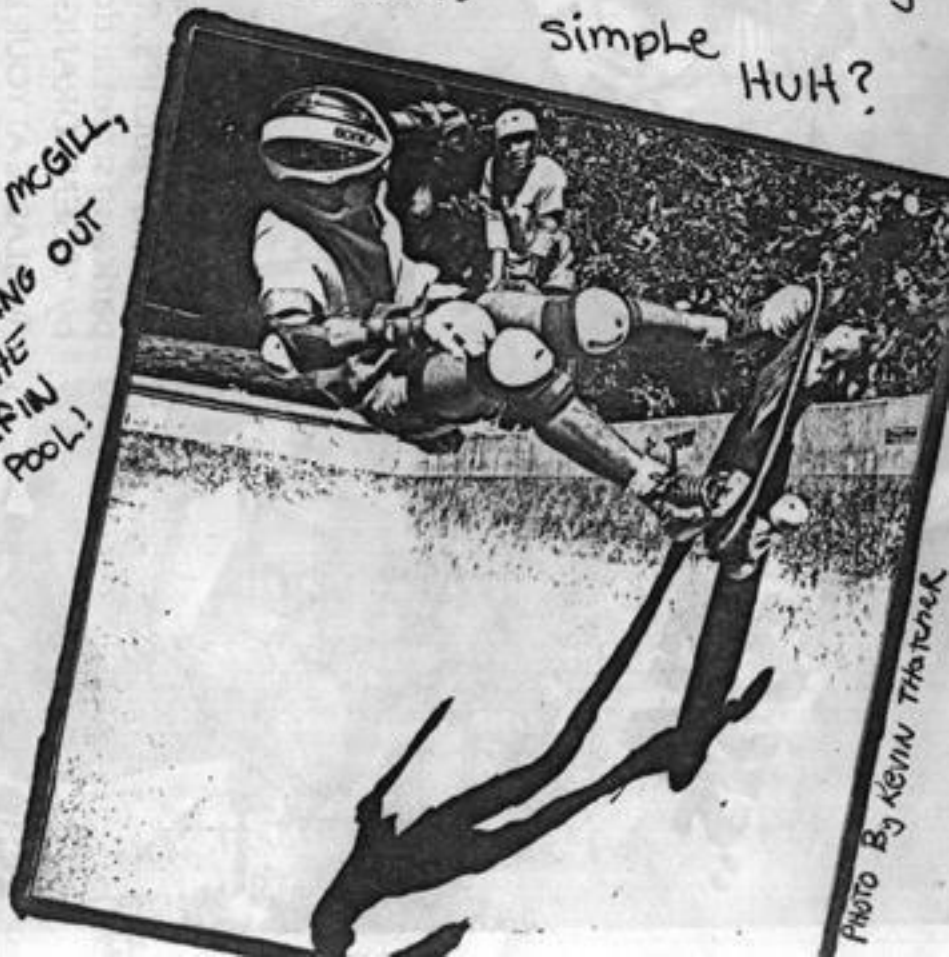

MIKE MCGILL, EDGING OUT AT THE DOLFIN POOL!

PHOTO By KEVIN THATCHER

"SKATE VISIONS"
A SKATE-ROCK ADVENTURE!!!

Our BIO SLO-MO effects will BLOW YOUR MINDS!!!

Shredding sequences with GATOR, LESTER, PHILLIPS, ROCCO and others in radical ramp, park and street action with hot rock sounds and action by "AGENT ORANGE."

AVAILABLE AT YOUR LOCAL DEALERS OR DIRECT FROM US!

Vision Sports, 871-A 15th, Newport Beach, CA 92663 (714) 645-2644

AGENT ORANGE

MC RAD

Chuck Treece (Guitarist of MC Rad) Getting Rad at Hunters Point Ramp in San Francisco.

Photo: GRANT BRITIAN

SPEED ZINE

Photo by PAUL SCHMITT

TONY HAWK LIEN AIR KONA

SKATING IN.... JAPAN

PHOTOS AND STORY By CABALLERO

JAPAN was FUN! The people who Live Here are so Nice. As for Skating, IT was so Hot! IT must of Been in the 100's EVERY Day we were there. we stayed a total of 10 Days, me and Rodny mullen Doing Demos EVERY Day. the Ramps were mostly made of plexiglass. they Have 3 Skate parks. all the pools Have No VERTICAL and they are Kinked. there was this Kid who was only 10 years old Named "TERO" and He Had His own model. the Japanese Skaters are Pretty good. Now I Know where the word — "KAMEKAZI" comes from. I mean they do not know what the word "Bail" means. They Either make it. OR SLAM. They Defintely "GO FOR IT". ITS Not a very Big SPORT IN Japan, But If your into SURFING. "ITS Big" A Nice place TO visit But I would Never **Live** there. too many **CHIBens** and **SUSHI** SUCKS!

Rodney Demos IN FRONT of Japanese Television.

RASTAMAN MIZORE

SHREDDER (COOL GUY)

TERO (mini SHred)

YOYOGI SKATE PARK

JAPANESE TOP SKATER

RECORD REVIEWS

-By- Billy Midol

Ramones-Too tough to Die

What ever happened to the Ramones? Phil Specter that's what. Who is Phil Specter? Phil Specter is the twit responsible for the whimpy garbage the Ramones have been releasing. Actually he is only responsible for the shit on End of The Century. But he got poor Joey hooked on this fifties style pop sich. Any how if you beught End of the Century, Subterranean Jungle or Pleasent Dreams you know what I'm talkin about. But guess what? You know the stuff on the first record, Rocket to Russia, and maybe Road to Ruin? Well the Ramones are doin it again, and it tears. From the opening grind of Mama's Boy to the last blurt of No Go, Too Tough to Die delivers the coolest Ramones yet.

Redd Kross-Teen Babes from Mansanto

This seven song lp just ozzes seventies nostalgia. It also ozzes rock n' roll and cover tunes. In fact, all but one song are covers; One by Kiss, One by the Rolling Stones, One by the Stooges, One by Bowie, One by Serena (Samantha and Darens daughter from "Bewitched") and the best song "Blow you a Kiss in the Wind " is also a cover, but I forget(If I ever knew) who did that one. Fallowing the later in coolness is of course "Deuce" originally by Kiss. The music is nearly identical to the original and the vocals are more melodic (Not hard to do to a Kiss song) at any rate it tears. Another great sing along is the Stones tune "Citadel". I'm not a stones fan and didn't even know the name of the thing till Redd Cross did it, I'd heard it a million times though. The only song that is mildly annoying Is ,ironically, the only original "Linda Blair" but perhaps it's just that it's not as familiar. What the hell, the record is fucking cool, and the only thing cooler, as far as Redd Kross are concerned is thier live show, they ROCK. The Kiss styled logo is pretty all right too. And, like the Faction, they chose the raddest guitars in the world B.C.Rich.

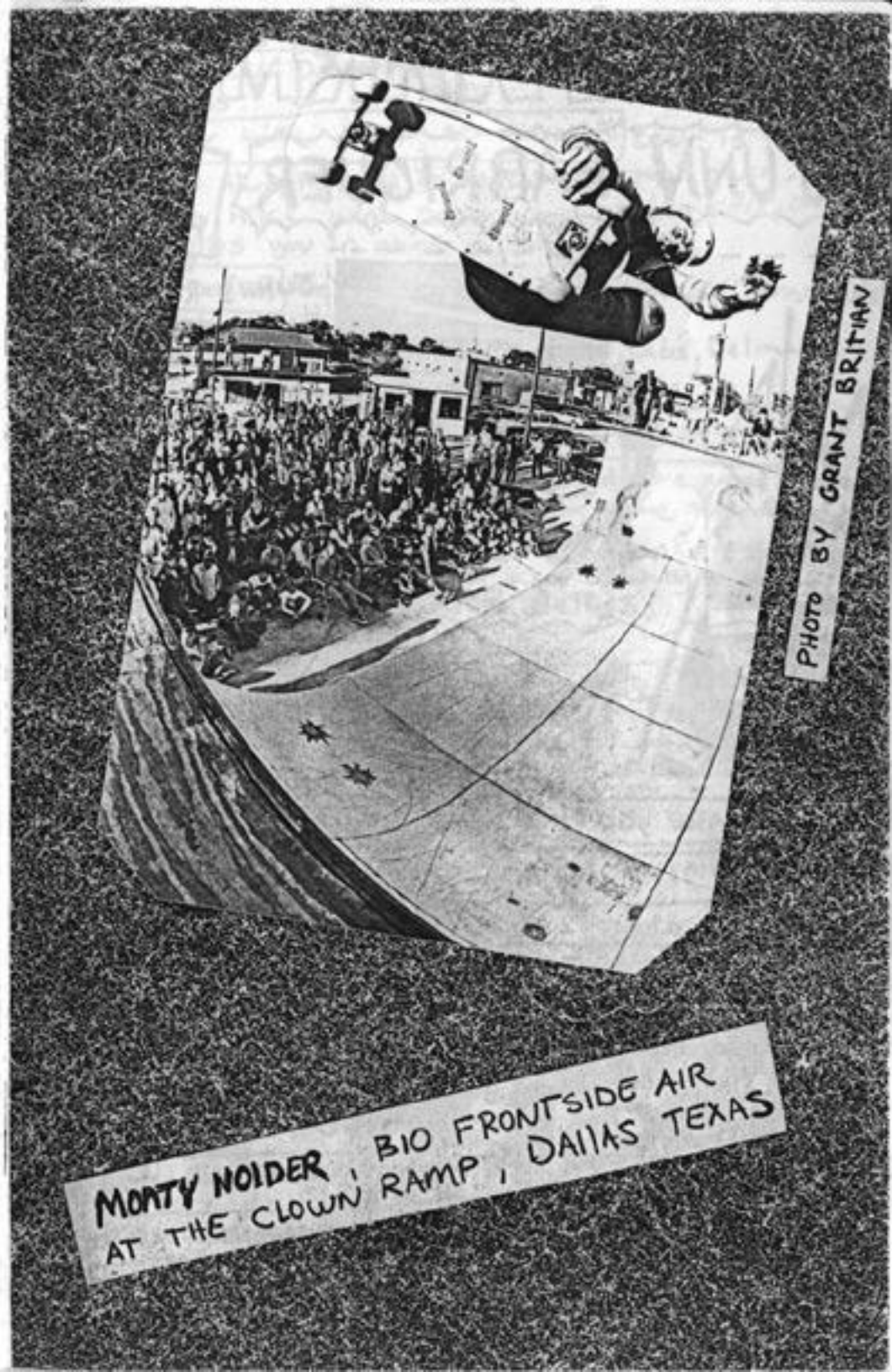

MONTY NOLDER, BIO FRONTSIDE AIR AT THE CLOWN RAMP, DALLAS TEXAS

WHO'S WARM

BUT CLOSE TO BEING HOT!

JUNN FABRIQUER

owner of FaBS Ramp

JUNN'S RESPONSE WHEN HE FOUND OUT HE WAS GOING TO BE INTERVIEWED BY SPEED ZINE:

KILLER DUDE! KILLER

HOW OID ARE YOU? I'm about 15 years OID.

How Long Have you Been SKATing for? I've Been Skating for about 2 to 2½ years.

How DiD you get around in Building your Ramp? well I use to Skate this guy Named John's Ramp, But then He Had to tear it down and we Had Nowhere to put it. Then this other Ramp got torn down. So we decided to Build it at my House and there iT is!

How DiD you get sponsered By SantaCruz and when? about a week and ½ ago ROB ROSKOPP ASK me to Be on the team!

WHats your Favorite tricks? Sweepers, Leinairs, Lein to tail, Backside Airs, LayBuck airs and Hand plants.

WHats your taste in music? metallica, TSOL, agent-orange, social Distortion, Faction and oldyeaH! the Ramones.

why do you Like Beer so much? Beer is the Best Because you Have Fun and it doesnt cost that much. I Really dont like wine coolers and vodka shit, only Because it Hits you in about a Half an Hour.

Favorite Foods? Cokes, pizza, sandwiches at John mills House.

Favorite Skate and street spot? my House, Cab's, Delmar, montague Banks, the Bank, SCURBS maybe.

when is your Ramp going to Be skateable again? HopeFully soon Because I'm getting Pissed! we need money Rollin in. So all you Fags send money to me to speed zine.

Any Last Comments? To send gregor Rankine Back to new zealand! no serious ly just keep skating and to Find money and meet some RICH BETTYS!

BACKSIDE AIR AT CAB'S RAMP. Photo By Fred Keyes

ZINE OF DA MONTH

By Calle

THE EDITOR : TODD SWANK

THIS LITTLE mag comes FROM Sandiego. IT Has Lots of cool FOTOS Taken By GRant Britian and TODD SWANK. So For the Has Came out with 5 Issues already. Some of the articles IT Has Inside are: L.A.B. (Lots of BullSHIT), Sounds, Skate Photos, Zine Review, Interviews, and more, Some of the ADvertisements are good and some are okay. ITS 16 Pages Long, thats means 4 Pages Folded in Half which makes it a 5½ x 8½ Size mag. the pictures are very visable But not that much Writing at All. IT'S more Like a photo zine, IT covers mostly Top Amatures and Professional Skaters, Each Issue Has a Little story In it, IT only costs a stamp and a Quarter, so send for an Issue or two. GRant Britian takes the Radical pictures. I'm JUST a CRITIC IF you really want to know what's it Like send In for one. Later, Calle

FACTION MAIL ORDER

NEW "CORPSE IN DISGUISE" 2 COLOR T-SHIRTS $6.00 POSTPAID

FACTION STICKERS 5 for A $1.00

"FROM THE VALLEY WITHIN" SAN JOSE COMPILATION RECORD FEATURING:
THE FACTION
RIBZY
GRIM REALITY
MISTAKEN IDENTITY
8 SONGS FOR $3.00

REMEMBER "CASH ONLY"!!!

SPEEED ZINE ★
"the SEQUEL TO SKATE PUNK MAG"
FEATURING:
RAD PHOTOS
COOL ARTICLES
AND LOTS MORE!
50¢

SEND TO:
STEVE CABALLERO
3184 HAGA DR.
SAN JOSE, CALIF.
95111

"NEW" SPEEED ZINE STICKERS →
15 for $1.00
"ACTUAL SIZE"

SPEEED ZINE

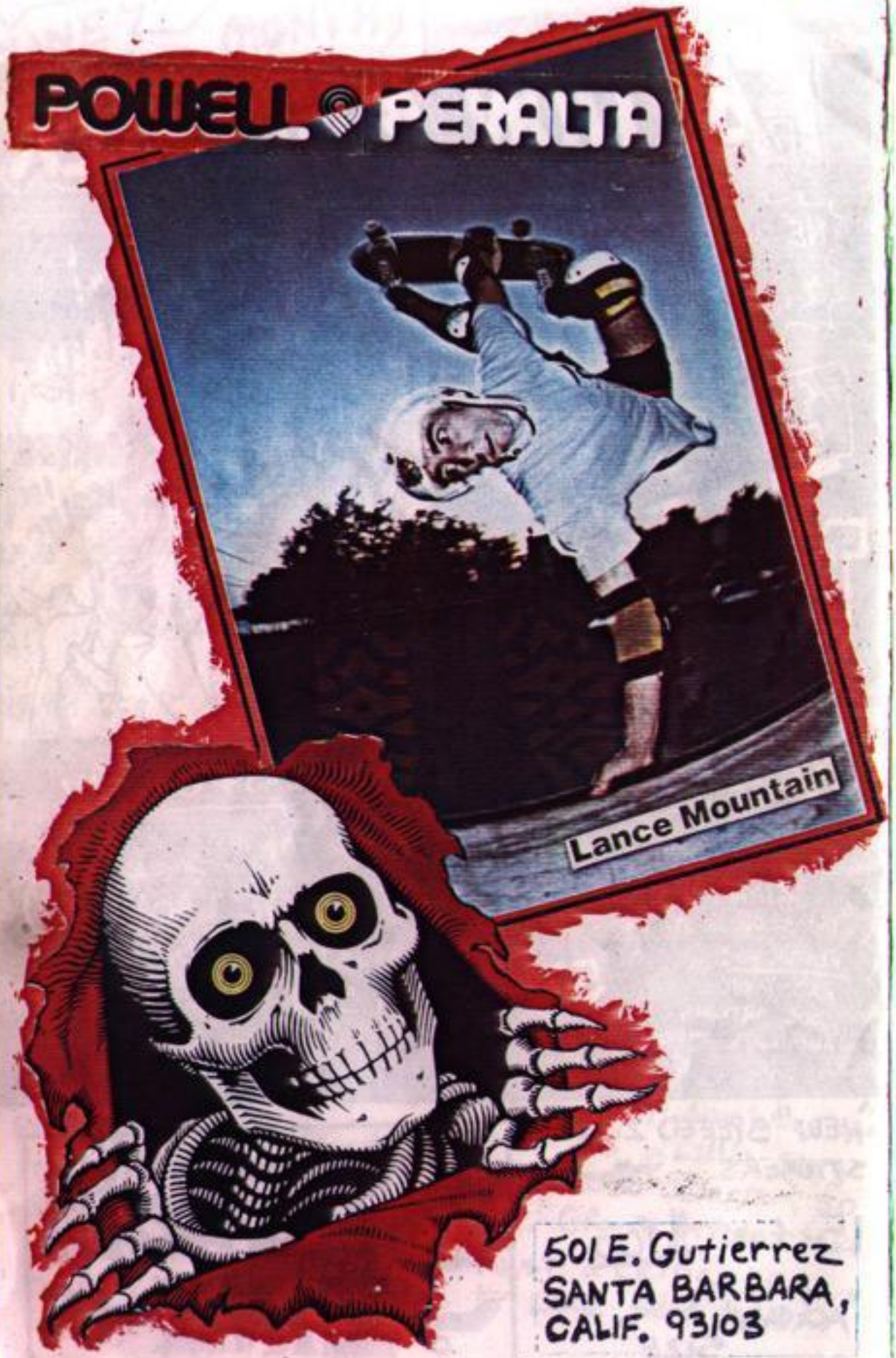
POWELL PERALTA
Lance Mountain
501 E. Gutierrez
SANTA BARBARA,
CALIF. 93103